

MARGUERITE REED

Phone: 708.639.3264

Website: www.MargueriteReed.com

Email: marglynnreed@gmail.com

Voice: Soprano w/ Belt

Height: 5' 7"

Pronouns: She/Her

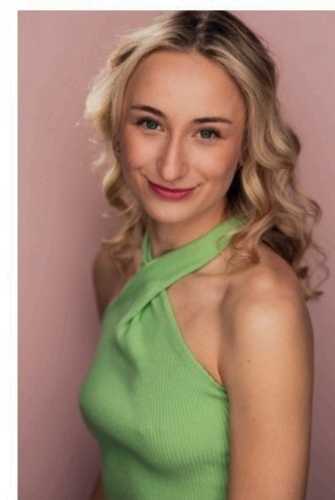

THEATRE

<i>THE DROWSY CHAPERONE*</i>	Janet Van De Graff	St. Petersburg College (Dir. Scott Cooper)
<i>IN PIECES</i>	Ensemble	Point Park University (Dir. James Cunningham)
<i>NEWSIES</i>	Katherine Plumber	Point Park University (Dir. Danny Herman)
<i>R&H CINDERELLA</i>	Madame	Point Park University (Dir. Tomé Cousin)
<i>SPRING AWAKENING</i>	Wendla	Small Town Theatrics (Dir. Jack Micetich)
<i>MAMMA MIA!</i>	Sophie Sheridan	Oak View Theatre
<i>THE WIZARD OF OZ</i>	Dorothy Gale	Oak View Theatre

*Nominated for BroadwayWorld Regional Theatre Award

EDUCATION AND TRAINING

B.F.A Musical Theatre, Point Park University
(Graduation 2024)

Acting: James Cunningham, Zeva Barzell, Tim Marquette, Milia Ayache, Meg Pryor, Rich Keitel

Voice: Eva Rainforth, James Cunningham, Tim Marquette

Dance: Michelle Van Doeren, Pearlan Porter, Dan Karasik, Danny Herman, Danielle Pavlik

The Jimmy Awards, Nominated for Betty Haynes in *Irving Berlin's White Christmas*
(Mentors: Randy Graff, Kiesha Lalama, Wayne Cilento)

SPECIAL SKILLS

Irish Step Dancing, Piano, Flute, Piccolo, Percussion, Guitar, Ukulele, Tae-Kwon-Do